

Rail Ramp Series Order Transmittal and Check Sheet

Rev. Date 7/14/17

(Note: Items below listed in **bold text** are subject to additional charge if not included in original quote)

Salesman:		Office Phone:
-----------	--	---------------

INFORMATION IN THIS SECTION IS REQUIRED TO VALIDATE EQUIPMENT WARRANTY

Bill To Address:	Ship To Address:	End User Address:	End User Type:	
			<input type="checkbox"/> .com <input type="checkbox"/> Aero/Auto <input type="checkbox"/> Consumer <input type="checkbox"/> Developer <input type="checkbox"/> Food/Beverage <input type="checkbox"/> Government <input type="checkbox"/> Grocery Distribution <input type="checkbox"/> Grocery Retail <input type="checkbox"/> Industrial	<input type="checkbox"/> Retail Distribution <input type="checkbox"/> Retail Stores <input type="checkbox"/> Transportation <input type="checkbox"/> Pharm/Medical <input type="checkbox"/> Warehouse <input type="checkbox"/> Stock <input type="checkbox"/> Farming <input type="checkbox"/> Technology <input type="checkbox"/> Service <input type="checkbox"/> Entertainment

PO #	Requested Ship Date:	Rear Channel Ship Date
Quantity	Control Box Ship Date (if different from leveler ship date)	
Comments:	<input type="checkbox"/> Prepaid	<input type="checkbox"/> Flatbed Required
Shipping Instructions:	<input type="checkbox"/> Collect	<input type="checkbox"/> Van Required
Carrier:	Phone #:	<input type="checkbox"/> Third Party

Ramp Size - REQUIRED (Nominal)	Ramp Capacity - REQUIRED	
<input type="checkbox"/> 6' Wide	<input type="checkbox"/> 40,000 lbs. CIR	Lip Length <input type="checkbox"/> 20" (Standard) <input type="checkbox"/> Other _____"
<input type="checkbox"/> 6.5' Wide	<input type="checkbox"/> 50,000 lbs. CIR	
<input type="checkbox"/> 7' Wide	<input type="checkbox"/> 60,000 lbs. CIR	
<input type="checkbox"/> 7.5' Wide		Consult Factory
<input type="checkbox"/> 8' Wide		
<input type="checkbox"/> 8.5' Wide		
<input type="checkbox"/> 9' Wide		

<input type="checkbox"/> New Loading Dock Area	<input type="checkbox"/> Existing Loading Dock Area
---	--

_____ " Building Wall to Center of Tracks (Variable A) * NOTE: For Multi-Door or continuous track locations, dim "A" must be checked and certified at both sides of each door or at 15 foot intervals.

_____ " Building Wall to Center of First Rail (Variable B)

_____ " Track Gage (Variable C)

_____ " Finished Floor to Top of Rail (Variable D)

_____ " Overhead Door Setback from Dock Face (Variable E)

_____ " Overhead Door Width x Height _____

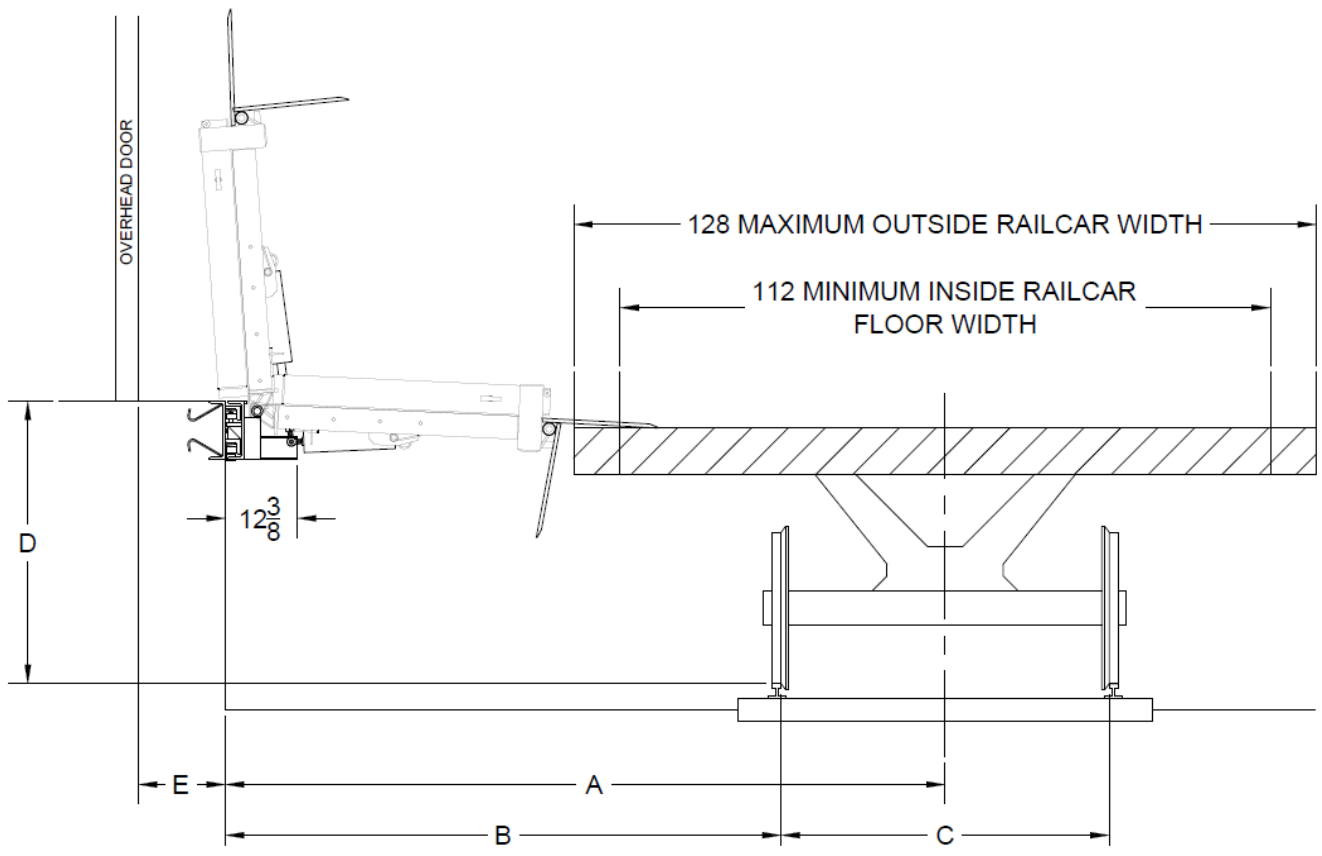

New Construction

Retrofit - Is there an existing imbed? Provide size & anchoring details _____

Recessed Pit – Consult Factory

Powerpack Mounting Location

- Carriage
- Stanchion **Systems, Inc. Supplied**
- Wall
- Centrapower

Special Coating Requirements

- Galvanized
- Spray Metalized
- Other, describe
- Special Color Paint

Electrical – REQUIRED

Electrical Voltage and Phase

Disconnect Switch (chose only one of the following)
 Rotary Fused Flange Fused

Light Communication Package (standard: LED Inside/Incandescent Outside)
 All LED
 Leveler Stored Light Indicator

Overhead door push buttons
 Systems Supplied Disconnect For The Overhead Door Power
 Systems Supplied Fuse Protection For The Overhead Door
 Power Interlock Using Door Operator Auxiliary Up/Down Limit Switch/Switches To Be Included In Overhead Door Operator Provided By Overhead Door Manufacturer
 Interlock To Overhead Door Using Systems Supplied Switching Device (Allows Leveler To Operate When Overhead Door Is Fully Open)
 Manual Overhead Door
Photo Sensor Or Limit Switch Provided By Others
Photo Sensor or Limit Switch Provided By Systems

Notes:

Sequence of Operation/Interlocking - REQUIRED

What do we want this interlock to do?

- Allow Leveler to Operate When Door Is Fully Open
- Allow Overhead Door To Close Only When Leveler Is Stored
- Change Communication Lights When Overhead Door Is Fully Open
- Change Communication Lights When Leveler Is Not In Stored Position

Notes:

Special Options

- Grease Fittings on Lip Hinge
- Stainless Steel Lip and Rear Hinge Pins
- Maximum Lip Bevel
- Minimum Lip Crown
- Remote Pendant Controls on Coil Cord
- Integrated Controls
- Dock Light On/Off Selector Switch – Required Dual Incoming Voltage or Step Down Transformer
 - Dock Light Provided By Systems, Specify Dock Light Model _____
 - Dock Light Provided by Customer Specify Dock Light Model _____ (Dock light must operate at 115 VAC. Provide AMP draw LED or non-LED)
- Canopy (Specify Model and Size)
- Inflatable Shelter Selector Controls (Provide Cut sheet)
 - On/Off
 - On/Off/Auto
- Duplex Outlet in Control Box Specify Minimum Size (Ex, 15 AMP) Location of Outlet (Bottom Center, Bottom Right, Bottom Left)
- Hydraulic Side Shift (24" Maximum Travel – 12" Each Direction)

Notes:

Additional Notes:

Net price each: \$

Total net price: \$